

OFFICIAL NCAA BASKETBALL BOX SCORE

Date 3/15/85

Site E.A. DIDDLE ARENA

VISITORS (Last Name, First)

\*\*\*FINAL BOX\*\*\*

Bowling Green, KY

| No.                                | NAME                       | POS | FG | FGA | FT | FTA | REB | PF | TP | MIN | A | TO | BLK | S |
|------------------------------------|----------------------------|-----|----|-----|----|-----|-----|----|----|-----|---|----|-----|---|
|                                    | OLDHAM CO. "Lady Colonels" |     |    |     |    |     |     |    |    |     |   |    |     |   |
| 32                                 | CRUTCHER, Nancy            | f   | 3  | 7   | 0  | 1   | 2   | 4  | 6  | 29  | 1 | 2  |     | 4 |
| 44                                 | HARTLAGE, Teri             | f   | 1  | 2   | 1  | 1   | 6   | 2  | 3  | 30  | 1 | 1  |     |   |
| 42                                 | DAVIS, Holly               | c   | 7  | 11  | 0  | 1   | 10  | 3  | 14 | 31  |   | 1  |     |   |
| 10                                 | TEXAS, Leslie              | g   | 7  | 14  | 0  | 1   | 3   | 3  | 14 | 31  | 5 | 3  | 1   | 1 |
| 15                                 | CHEATHAM, Cindy (2:50)     | g   | 2  | 7   | 0  | 0   | 3   | 5  | 4  | 25  | 2 | 3  |     | 1 |
| 24                                 | Henley, Toni               |     | 0  | 0   | 0  | 0   | 0   | 0  | 0  | 4   |   | 1  |     |   |
| 11                                 | DePree, Debra              |     | 0  | 2   | 0  | 0   | 0   | 2  | 0  | 5   |   |    |     |   |
| 14                                 | Job, Dawn                  |     | 0  | 0   | 0  | 0   | 0   | 0  | 0  | 1   |   |    |     |   |
| 12                                 | Frather, Charla            |     | 0  | 0   | 0  | 0   | 0   | 0  | 0  | 1   |   |    |     |   |
| 43                                 | Johnson, Betty             |     | 0  | 0   | 0  | 0   | 0   | 0  | 0  | 1   |   | 1  |     |   |
| 35                                 | Reynolds, Missy            |     | 0  | 0   | 0  | 0   | 0   | 0  | 0  | 1   |   |    |     |   |
| 41                                 | Harned, Terri              |     | 0  | 0   | 0  | 0   | 0   | 0  | 0  | 1   |   |    |     |   |
|                                    |                            |     |    |     |    |     | 24  |    |    |     |   |    |     |   |
| TEAM REBOUNDS (Included in Totals) |                            |     |    |     |    |     | 0   |    |    |     |   |    |     |   |
| TOTALS                             |                            |     | 20 | 43  | 1  | 4   | 24  | 19 | 41 | 160 | 9 | 12 | 1   | 6 |

FG %: 1st Half .500 (7-14) 2nd Half .444 (12-29) Game .465  
 FT %: 1st Half .000 (0-3) 2nd Half 1.000 (1-1) Game .250

Deadball Rebounds 0

HOME

| No.                                | NAME                   | POS | FG | FGA | FT | FTA | REB | PF | TP | MIN | A  | TO | BLK | S |
|------------------------------------|------------------------|-----|----|-----|----|-----|-----|----|----|-----|----|----|-----|---|
|                                    | MEADE CO. "Lady Waves" |     |    |     |    |     |     |    |    |     |    |    |     |   |
| 40                                 | DAVIS, Sheila          | f   | 5  | 12  | 4  | 6   | 5   | 4  | 14 | 25  | 1  |    |     | 2 |
| 41                                 | MEADOR, Anne           | f   | 2  | 4   | 4  | 4   | 2   | 1  | 8  | 30  | 2  | 2  |     |   |
| 5                                  | STEWART, Gayle         | c   | 5  | 6   | 0  | 1   | 12  | 1  | 10 | 30  |    | 2  |     | 2 |
| 14                                 | DISNEY, Dina           | g   | 4  | 8   | 5  | 6   | 2   | 0  | 13 | 31  | 3  | 3  |     | 1 |
| 20                                 | DAVIS, Sylvia          | g   | 1  | 5   | 3  | 6   | 3   | 3  | 5  | 30  | 5  | 5  |     | 1 |
| 24                                 | Cornett, Jeanna        |     | 0  | 0   | 0  | 0   | 0   | 0  | 0  | 9   |    |    |     |   |
| 3                                  | Straney, Patty         |     | 0  | 0   | 0  | 0   | 0   | 0  | 0  | 1   |    |    |     |   |
| 15                                 | Thompson, Dawn         |     | 0  | 0   | 0  | 0   | 0   | 0  | 0  | 1   |    |    |     |   |
| 15                                 | Stewart, Kim           |     | 0  | 1   | 0  | 0   | 0   | 0  | 0  | 1   |    |    |     |   |
| 22                                 | Hicks, Renee           |     | 0  | 1   | 0  | 0   | 1   | 0  | 0  | 1   |    |    |     |   |
| 32                                 | Padgett, Paula         |     | 0  | 0   | 0  | 0   | 0   | 0  | 0  | 1   |    |    |     |   |
|                                    |                        |     |    |     |    |     | 25  |    |    |     |    |    |     |   |
| TEAM REBOUNDS (Included in Totals) |                        |     |    |     |    |     | 2   |    |    |     |    |    |     |   |
| TOTALS                             |                        |     | 17 | 37  | 16 | 23  | 27  | 9  | 50 | 160 | 11 | 12 | 0   | 6 |

FG %: 1st Half .500 (11-22) 2nd Half .400 (6-15) Game .459  
 FT %: 1st Half .500 (1-2) 2nd Half .714 (15-21) Game .696

Deadball Rebounds 2

OFFICIALS:

Yvon Allen, Dennis Jackson

Technical Fouls:

Attendance 4,500

(25,050 thru 6 seasons)

SCORE BY PERIODS 1st H. 2nd H. OT OT FINA

|               |   |    |    |    |  |    |
|---------------|---|----|----|----|--|----|
| Oldham County | 6 | 8  | 11 | 16 |  | 41 |
| Meade County  | 8 | 15 | 12 | 15 |  | 50 |

ABBREVIATED HALFTIME BOX

Date March 15, 1985  
 Crowd Game 12, Meade vs. Oldham  
Quarter-finals

|                                           | MEADE COUNTY |    | OLDHAM COUNTY |   |
|-------------------------------------------|--------------|----|---------------|---|
| Halftime Score                            | 23           |    | 14            |   |
| Field Goals Attempted                     | 22           |    | 14            |   |
| Field Goals Made                          | 11           |    | 7             |   |
| Field Goal Percentage                     | .500         |    | .500          |   |
| Free Throws Attempted                     | 2            |    | 3             |   |
| Free Throws Made                          | 1            |    | 0             |   |
| Free Throws Percentage                    | .500         |    | .000          |   |
| Rebounds (Total Individual)               | 12           |    | 9             |   |
| Individual Scoring Leaders                | Stewart      | 10 | Davis         | 8 |
|                                           | Sheila DAVIS | 6  | Texco         | 4 |
|                                           |              |    |               |   |
| Individual Rebounds Leaders               | Stewart      | 7  | Davis         | 4 |
|                                           |              |    | Chatham       | 2 |
|                                           |              |    |               |   |
| Players with three or more personal fouls | Sheila Davis | 3  |               |   |
|                                           |              |    |               |   |
|                                           |              |    |               |   |

Additional Information TEAM TURNOVERS      4      8

GAME 12, GIRL'S STATE TOURNEY (QUARTER FINALS), MEADECO. VS. OLDHAM CO., 3/15/85  
 E.A.DIDDLE ARENA, Bowling Green, KY

| Time | Mde/Old<br>Score | Mede<br>Adv | PLAY---MEADE COUNTY | PLAY---OLDHAM COUNTY |
|------|------------------|-------------|---------------------|----------------------|
|------|------------------|-------------|---------------------|----------------------|

FIRST QUARTER PLAY BY PLAY

Sylvia Davis

Starting lineups; Meade Co.- Sheila Davis, Meador, Stewart, Disney, &w  
 Oldham Co.-Crutcher, Hartlage, Davis, Texas, Cheatham

Tip controlled by Stewart

|     |     |    |                             |                                 |
|-----|-----|----|-----------------------------|---------------------------------|
| 652 | 0-2 | -2 |                             | Davis layup right; asst Texas   |
| 633 | 2-2 | t1 | Stewart follow left         |                                 |
| 616 |     |    | Personal foul (Cheatham--1) |                                 |
| 538 | 2-4 | -2 |                             | Texas, 4 right base             |
| 501 | 2-6 | -4 |                             | Davis, 4 right side; asst Texas |
| 446 | 4-6 | -2 | Disney, 19 right side       |                                 |
| 436 |     |    |                             | personal foul (Sheila Davis--1) |
| 403 |     |    |                             | Personal foul (Meador--1)       |
| 336 |     |    |                             | Personal foul (Stewart--1)      |
| 326 | 6-6 | t2 | Stewart, layup left follow  |                                 |
| 236 |     |    | Personal foul (Crutcher--1) |                                 |
| 221 |     |    | Personal foul (Crutcher--2) |                                 |
| 050 | 8-6 | *2 | Stewart, 5 right front      |                                 |

First quarter score: Meade County 8, Oldham County 6

First quarter summary: Game tied twice; lead changed hands

once; longest Oldham lead four (6-2); longest Meade lead two (8-6).

SECOND QUARTER

tip controlled by Davis

|     |       |    |                                         |                                                    |
|-----|-------|----|-----------------------------------------|----------------------------------------------------|
| 741 | 8-8   | t3 |                                         | Davis, 4 left side; asst Texas                     |
| 711 | 10-8  | *2 | Meador layup right                      |                                                    |
| 641 | 12-8  | 4  | Stewart, layup left; asst Sylvia Davis  |                                                    |
| 627 |       |    |                                         | Personal foul (Sheila Davis--2)                    |
| 601 | 14-8  | 6  | Stewart layup front; asst Sylvia Davis  |                                                    |
| 556 |       |    |                                         | TIME OUT--1                                        |
| 522 | 14-10 | 4  |                                         | Cheatham, 16 right front; asst Crutcher            |
| 412 | 16-10 | *6 | Sheila Davis, 6 right side; asst Disney |                                                    |
| 357 | 16-12 | 4  |                                         | Texas <del>drive</del> drive left base             |
| 335 |       |    | Personal foul (Hartlage--1)             |                                                    |
| 307 |       |    |                                         | Crutcher 0-0 ft (Sylvia Davis--1)                  |
| 201 | 18-12 | 6  | Sheila Davis, 10 right front            |                                                    |
| 143 |       |    |                                         | Texas 0-0 ft (Sylvia Davis--2) Handley for Crutche |
| 109 | 20-12 | 8  | Sylvia Davis, 4 right side; asst Disney |                                                    |
| 053 | 20-14 | 6  |                                         | Davis, layupright; asst Cheatham                   |
| 027 | 21-14 | 7  | Sylvia Davis 0-0 ft (Cheatham--20)      |                                                    |
| 013 | 23-14 | 9  | Sylvia Davis layup after steal          |                                                    |
| 006 |       |    |                                         | Davis 0-0 ft (Sheila Davis--30) Cornett for Sheila |

Halftime score: Meade County 23, Oldham County 14

Halftime summary: Game tied three times; lead changed hands

twice; longest Oldham lead four (6-2); largest Meade lead nine (23-14).

Time Meade/Oldham Score Meade Adv PLAY----MEADE COUNTY PLAY----OLDHAM COUNTY

THIRD QUARTER PLAY BY PLAY

Starters-Oldham- Crutcher, Cheatham, Davis, Texas, Hartlage

Meade-Stewart, Sheila Davis, Sylvia, Disney, Meador

Tip controlled by Meade Davis

|     |       |    |                                         |                                                                                        |
|-----|-------|----|-----------------------------------------|----------------------------------------------------------------------------------------|
| 755 |       |    |                                         | Personal foul (Sylvia Davis--3)                                                        |
| 734 | 25-14 | 11 | Sheila davis, 5 front; ast Sylvia Davis |                                                                                        |
| 706 |       |    | Personal foul (Davis--1)                |                                                                                        |
| 654 | 27-14 | 13 | Meador 0-0 ft (Texas--10)               |                                                                                        |
| 622 | 27-16 | 11 |                                         | Davis, layup right; asst Texas                                                         |
| 551 | 27-18 | 9  |                                         | Davis, layup; asst Texas                                                               |
| 523 | 29-18 | 11 | Disney 20 left side                     |                                                                                        |
| 441 | 29-20 | 9  |                                         | Texas, 9 right front                                                                   |
| 432 | 31-20 | 11 | Meador, layup left; asst Sheila Davis   |                                                                                        |
| 421 |       |    |                                         | DePrez for Hartlage                                                                    |
| 339 |       |    | Hartlage for Cheatham                   |                                                                                        |
| 332 | 31-22 | 9  |                                         | Texas, 13 right side; asst Hartlage                                                    |
| 252 | 31-24 | 7  |                                         | <del>xxxx</del> Hartlage <del>xxxx</del> 6 right front                                 |
| 252 | 31-25 | 6  |                                         | Hartlage 0 ft (Sheila Davis--4) Cheatham for DePr<br>Cornett for Sheila Davis          |
| 235 |       |    | Personal foul (Chetham--3)              |                                                                                        |
| 104 |       |    |                                         | DePrez, Henley for Texas, Cheatham                                                     |
| 044 | 33-25 | 8  | Disney 17 right base                    |                                                                                        |
| 018 |       |    | Personal foul (Crutcher--3)             |                                                                                        |
| 004 | 35-25 | 10 | Disney 0-0 ft (Crutcher--4)             | Texas for Crutcher; Straney, K. Stewart,<br>Thompson for Sylvia Davis, Meador, Stewart |

Third quarter socre: Meade County 35, Oldham County 25

FOURTH QUARTER

tip controlled by Stewart

|                    |       |    |                                         |                                              |
|--------------------|-------|----|-----------------------------------------|----------------------------------------------|
| 756                | 36-25 | 11 | Sylvia Davis 0-0 ft (Texas--2)          |                                              |
| 713                | 36-27 | 9  |                                         | Crutcher layup left; asst Cheatham           |
| 651                | 38-27 | 11 | Disney 18 right base; asst Sylvia Davis |                                              |
| 633                | 38-29 | 9  |                                         | Crutcher, 8 left side                        |
| <del>619</del>     |       |    | <del>xxxx</del>                         | <del>xxxx</del> TIME OUT--2                  |
| 619                |       |    |                                         | Texas follow own miss                        |
| 600                | 38-31 | 7  |                                         |                                              |
| 538                | 40-31 | 9  | Meador 0-0 ft (Cheatham--4)             | Sheila Davis for Cornett; DePrez for Cheatha |
| 455                | 42-31 | 11 | Sheila Davis, 16 front; asst Meador     |                                              |
| 436                |       |    |                                         | Cheatham for DePrez                          |
| 424                |       |    |                                         | DePrez for Hartlage                          |
| 342                | 43-31 | 12 | Sheila Davis 0-0 ft (Davis--2)          |                                              |
| 324                | 43-33 | 10 |                                         | Texas, 17 right base                         |
| 304                | 43-35 | 8  |                                         | Cheatham, 14 left side                       |
| 259                | 44-35 | 9  | Sheila Davis 0-0 ft (DePrez--1)         |                                              |
| <del>250</del> 259 |       |    |                                         | TIME OUT--3 (before fts)                     |
| 250                |       |    | Stewart 0-0 ft (Cheatham--5)            | Hartlage for Cheatham                        |
| 240                | 44-37 | 7  |                                         | Texas, 8 front follow                        |
| 209                | 44-39 | 5  |                                         | davis, follow                                |
| 154                | 45-39 | 6  | Sylvia Davis 0-0 ft (DePrez--2)         | Job for 8 DePrez                             |
| 114                | 47-39 | 8  | Disney 0-0 ft (Texas--3)                |                                              |
| 048                | 48-39 | 9  | Disney 0-0 ft (Hartlage--2)             |                                              |
| 033                | 48-41 | 8  |                                         | Crutcher, 9 right front follow               |
| 022                | 50-41 | 9  | Sheila Davis 0-0 ft (Davis--3)          |                                              |

Final: Meade Co. 50, Oldham Co. 25

# NCAA BASKETBALL SHOT CHART

First Half

Second Half

(Circle one)

Layups

Team OLDHAM COUNTY

Team MEADE COUNTY

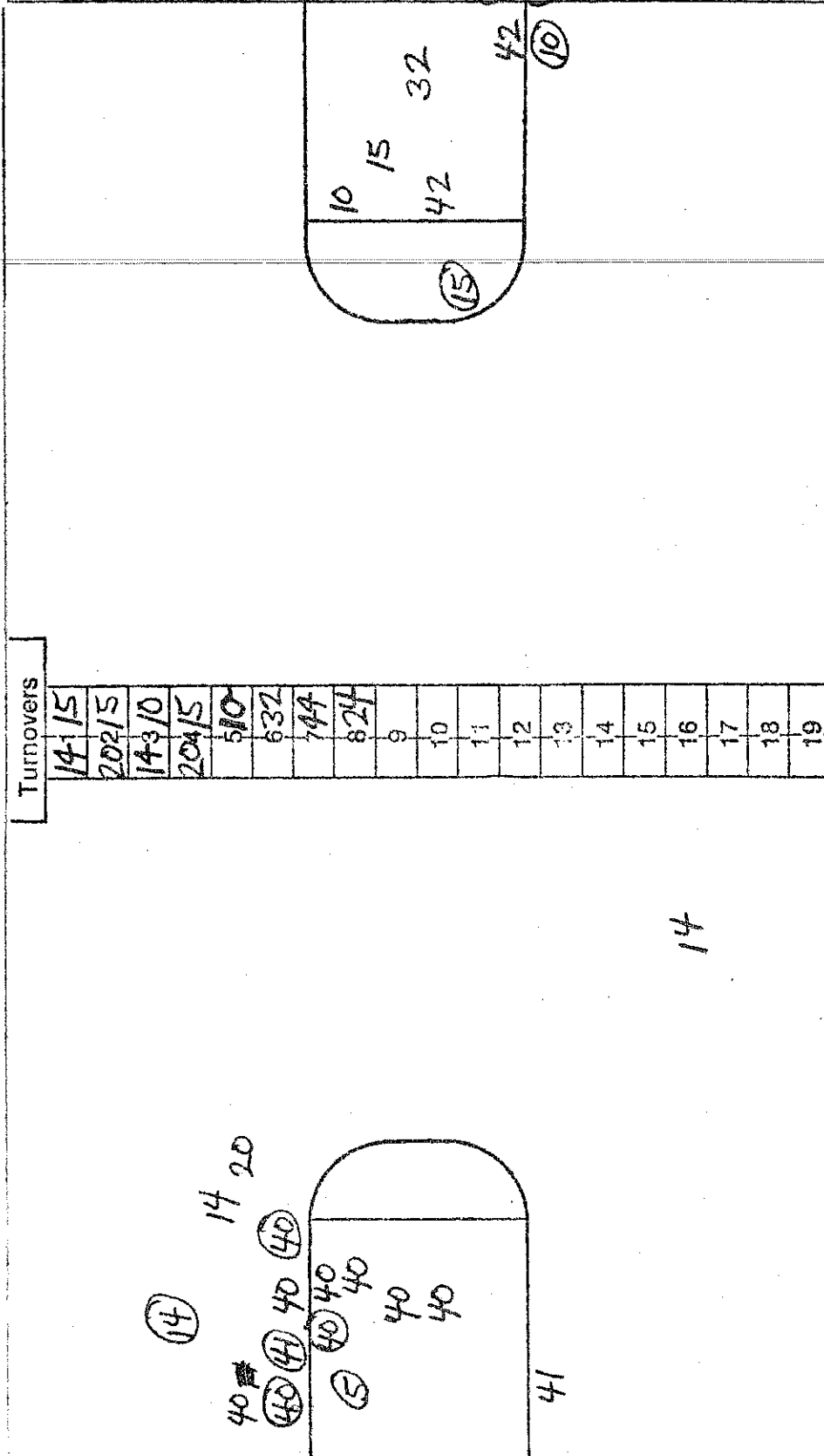

Attempted 14  
 Made 7  
 Percentage 50.0

Attempted 22  
 Made 11  
 Percentage 50.0

20 5 Layups 2 2 2 2 2

# NCAA BASKETBALL SHOT CHART

First Half

Second Half

(Circle one)

44 Layups

Team MEADE COUNTY

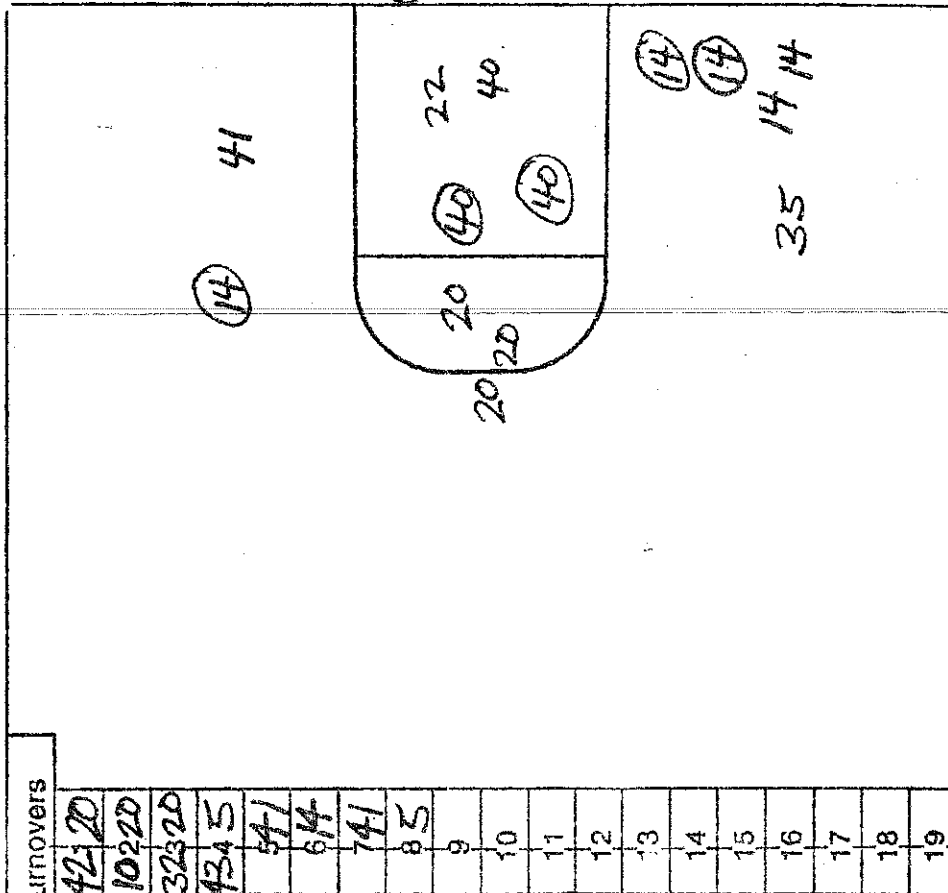

Attempted 15  
 Made 6  
 Percentage 40.0

Turnovers

|    |    |    |    |    |    |    |   |   |   |   |   |   |   |   |    |    |    |    |    |    |    |    |    |    |
|----|----|----|----|----|----|----|---|---|---|---|---|---|---|---|----|----|----|----|----|----|----|----|----|----|
| 42 | 20 | 10 | 20 | 32 | 20 | 41 | 5 | 6 | 4 | 7 | 4 | 8 | 5 | 9 | 10 | 11 | 12 | 13 | 14 | 15 | 16 | 17 | 18 | 19 |
|----|----|----|----|----|----|----|---|---|---|---|---|---|---|---|----|----|----|----|----|----|----|----|----|----|

Team OLDHAM COUNTY

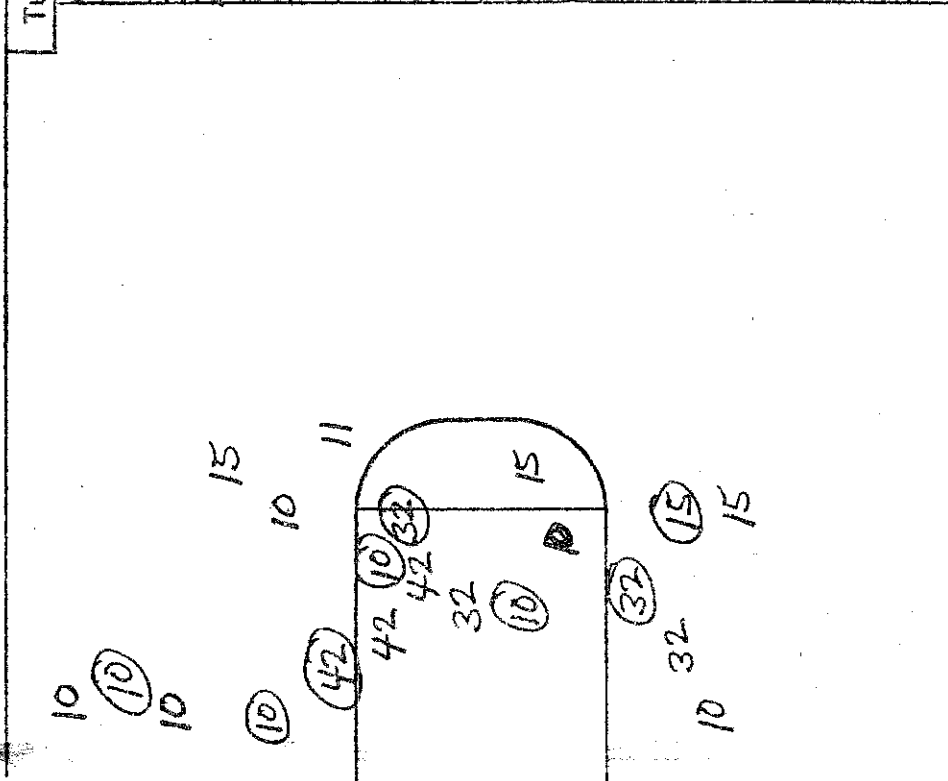

Attempted 29  
 Made 13  
 Percentage 44.8

44 Layups 42 11 32 10 10 32 42